TSIRS and CSC interaction

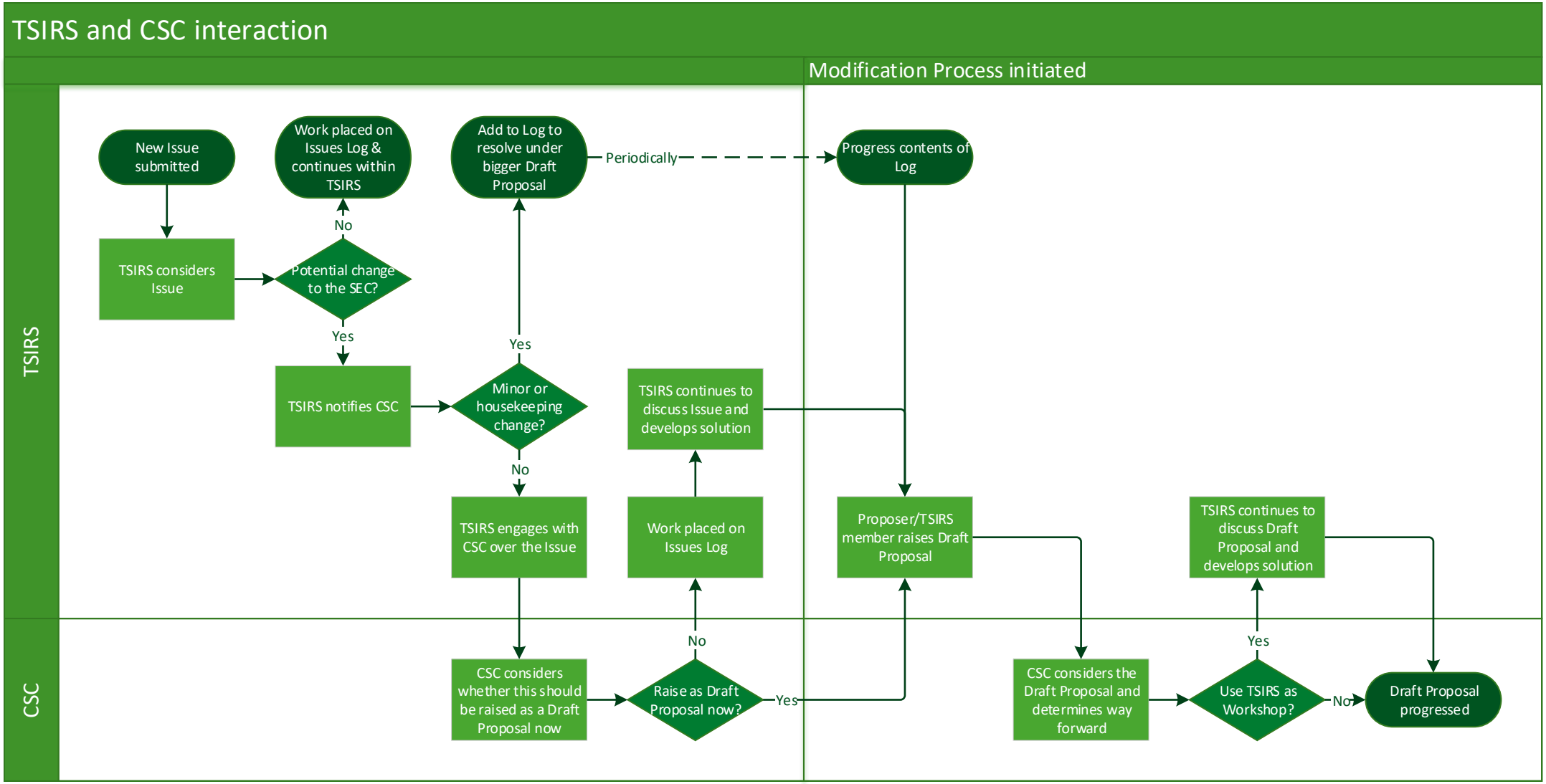

The SEC Panel will not be involved in the process until the CSC determines a Draft Proposal is ready to be progressed as a Modification Proposal. The SEC Panel will then act as the gateway into that next stage of the process.